



Department of Health and Social Services  
Myra M. Munson, Commissioner

Division of Public Health  
Katherine A. Kelley, Dr.P.H., Director

Section of Epidemiology  
John Middaugh, M.D., Editor

3601 'C' Street, Suite 576, P.O. Box 24-0249, Anchorage, Alaska 99524-0249, (907) 561-4406

Bulletin No. 15 August 10, 1990

Through June 30, 1990, 338 of 21,828 (1.5%) individuals tested at the Section of Laboratories, Division of Public Health, were positive for HIV infection. Of 3,580 Alaska Natives tested, 26 (0.7%) were positive for HIV infection.

HIV Antibody Tests in Alaska, 1985-1990  
Test Result For Homosexual and Bisexual Males by Age Group  
Dates include May 1985 thru June 30, 1990  
N=1149, N(unknown)=1

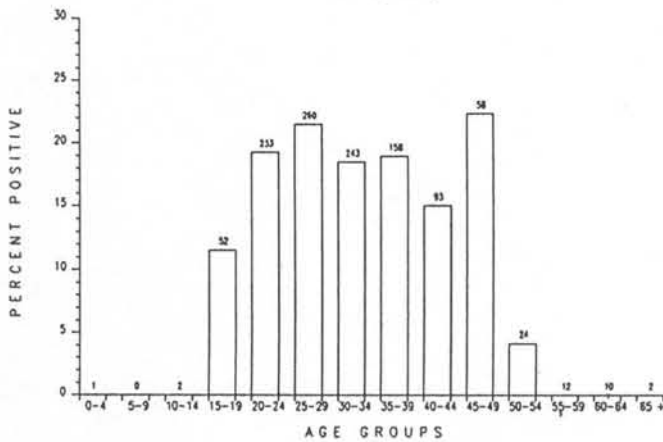

HIV Antibody Tests in Alaska, 1985-1990  
Test Result For All Individuals by Age Group and Sex  
Dates include May 1985 thru June 30, 1990  
N=21828, N(positive)=338, N(unknown)=149

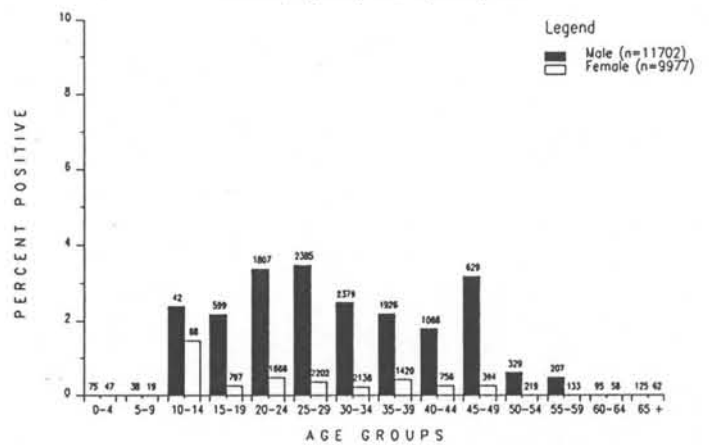

HIV Antibody Tests in Alaska, 1985-1990  
Test Result For IV Drug Users by Age Group  
Dates include May 1985 thru June 30, 1990  
N=1660, N(unknown)=1

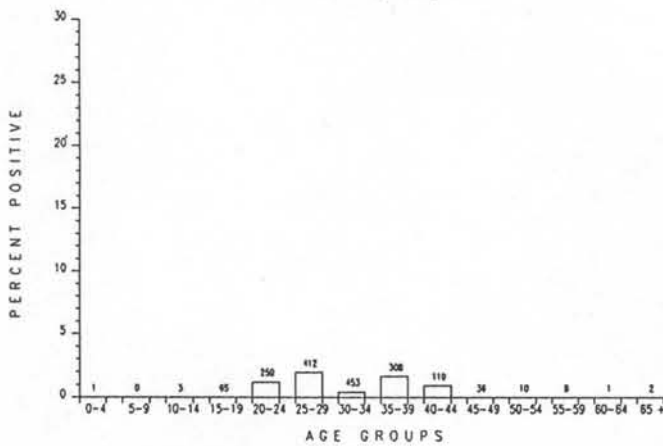

HIV Antibody Tests in Alaska, 1985-1990  
Test Result For All Individuals by Age Group and Race  
Dates include May 1985 thru June 30, 1990  
N=21828, N(positive)=338, N(unknown)=468

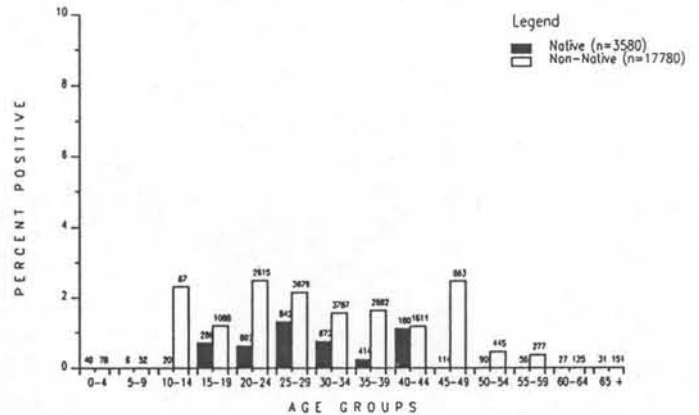

HIV Antibody Tests in Alaska, 1985-1990  
Test Result For All Individuals by Age Group  
Dates include May 1985 thru June 30, 1990  
N=21828, N(unknown)=10

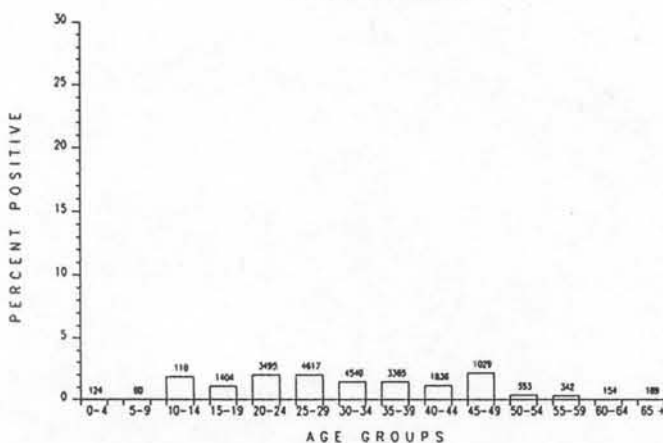

Risk Category	Positive/Number Tested (%)		
	Non-Native	Native	Total*
Homosexual/Bisexual Male	197/1015 (19.4)	12/122 (9.8)	210/1149 (18.3)
IV Drug User	19/1401 (1.4)	0/238 (0)	19/1660 (1.1)
Heterosexual Contact of Person with/or at Risk of AIDS	6/1441 (0.4)	1/238 (0.4)	7/1699 (0.4)
Hemophiliac	6/11 (54.5)	0/0 (0)	6/11 (54.5)
Transfusion with Blood/Blood Products	5/715 (0.7)	1/145 (0.7)	6/887 (0.7)
All Others	76/13207 (0.6)	12/2837 (0.4)	90/16422 (0.5)
<b>Total</b>	<b>309/17790 (1.7)</b>	<b>26/3580 (0.7)</b>	<b>338/21828 (1.5)</b>

\*Total includes unknown race